

Owners/Applicant

LAKEWOOD CONSTRUCTION
P.O. BOX 12648
MILL CREEK, WA. 98002
PH: 425-481-7949

Engineer

G.R. (BOB) PARROTT
P.O. BOX 2715
WOODINVILLE, WA. 98072
PH: 425-481-3027

Surveyor

THE WEST GROUP, INC.
2120-HEWITT AVE
EVERETT, WA. 98201
PH: 425-252-7088/FAX: 425-252-7403

Legend:

- BUFFER EDGE
- WETLAND EDGE
- CREEK
- N.G.P.E.

Legal Description:

THE WEST 38 RODS OF THE EAST 60 RODS OF GOVERNMENT, LOT 4, SECTION 3, TOWNSHIP 26 NORTH, RANGE 5 EAST, W.M., IN KING COUNTY, WASHINGTON; EXCEPT ROADS.

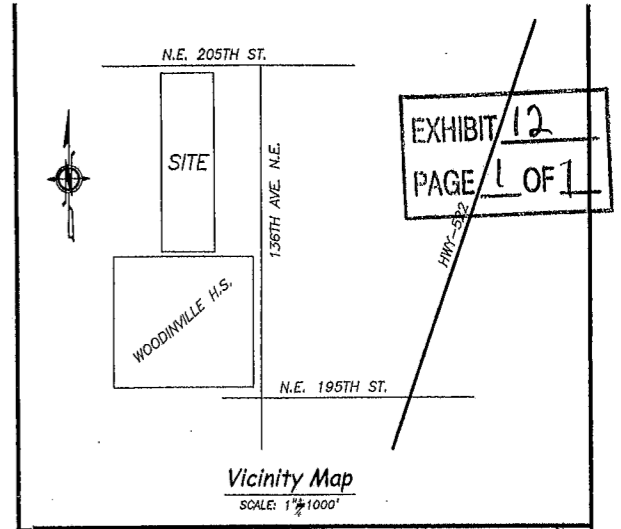
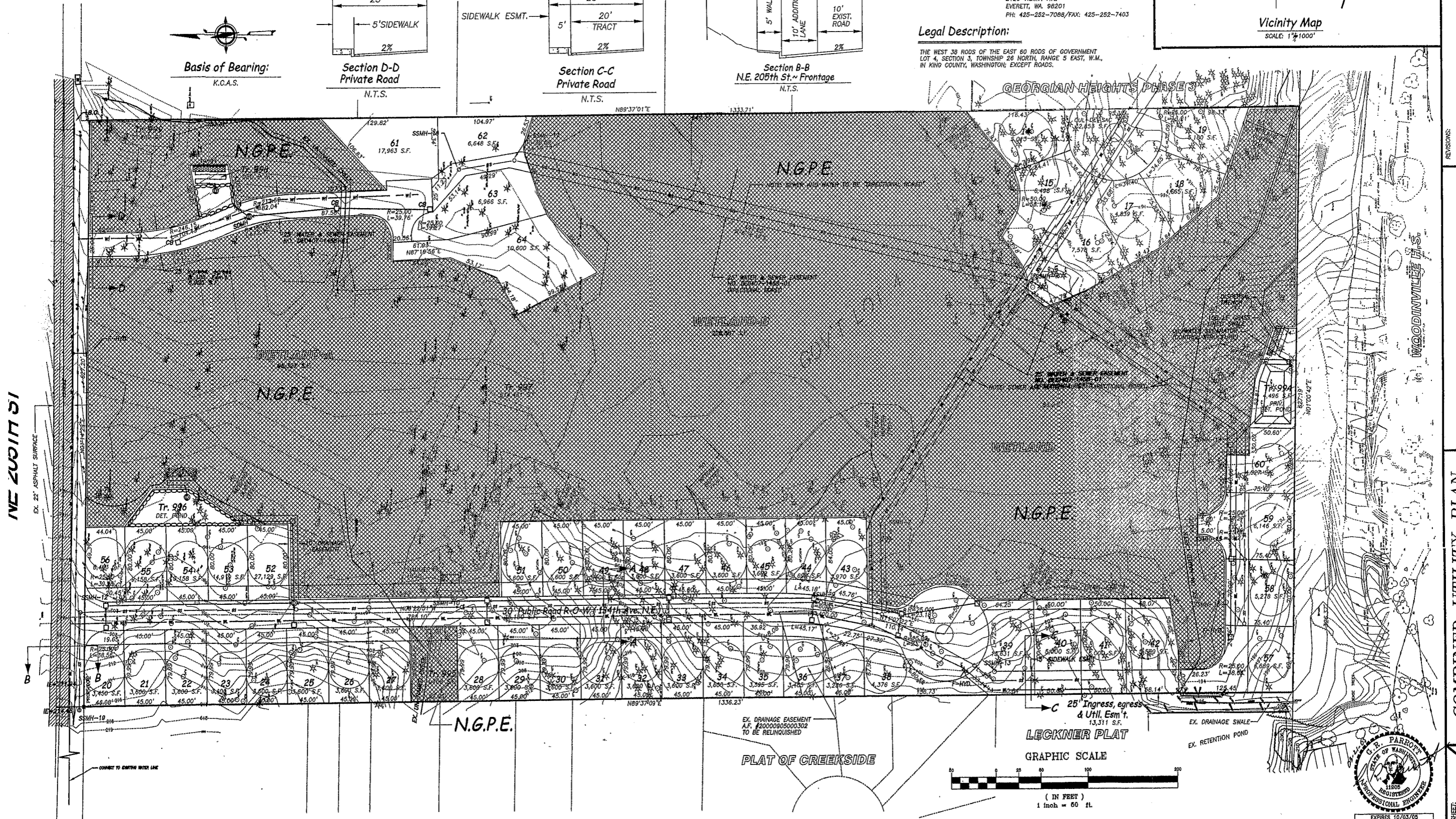
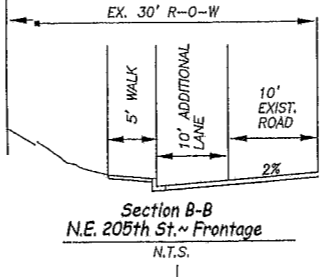
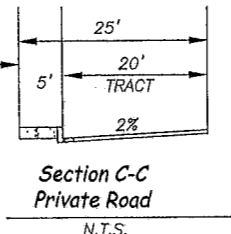
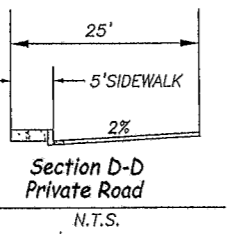

EXHIBIT 12
PAGE 1 OF 1



NE 205TH ST

REVISIONS:
1. REVISED PER CITY COMMENTS DATED 3-15-05

G.R. (BOB) PARROTT, P.E.
CONSULTING CIVIL & TRANSPORTATION ENGINEERING
PO BOX 2715
WOODINVILLE, WA. 98072
PHONE: (425) 481-3027 - OFFICE/FAX
FAX: (425) 481-3027

COMBINED UTILITY PLAN

Georgian Heights
Phase 4

SHEET: 24

